

SW

Not correct. The plan for 1st floor

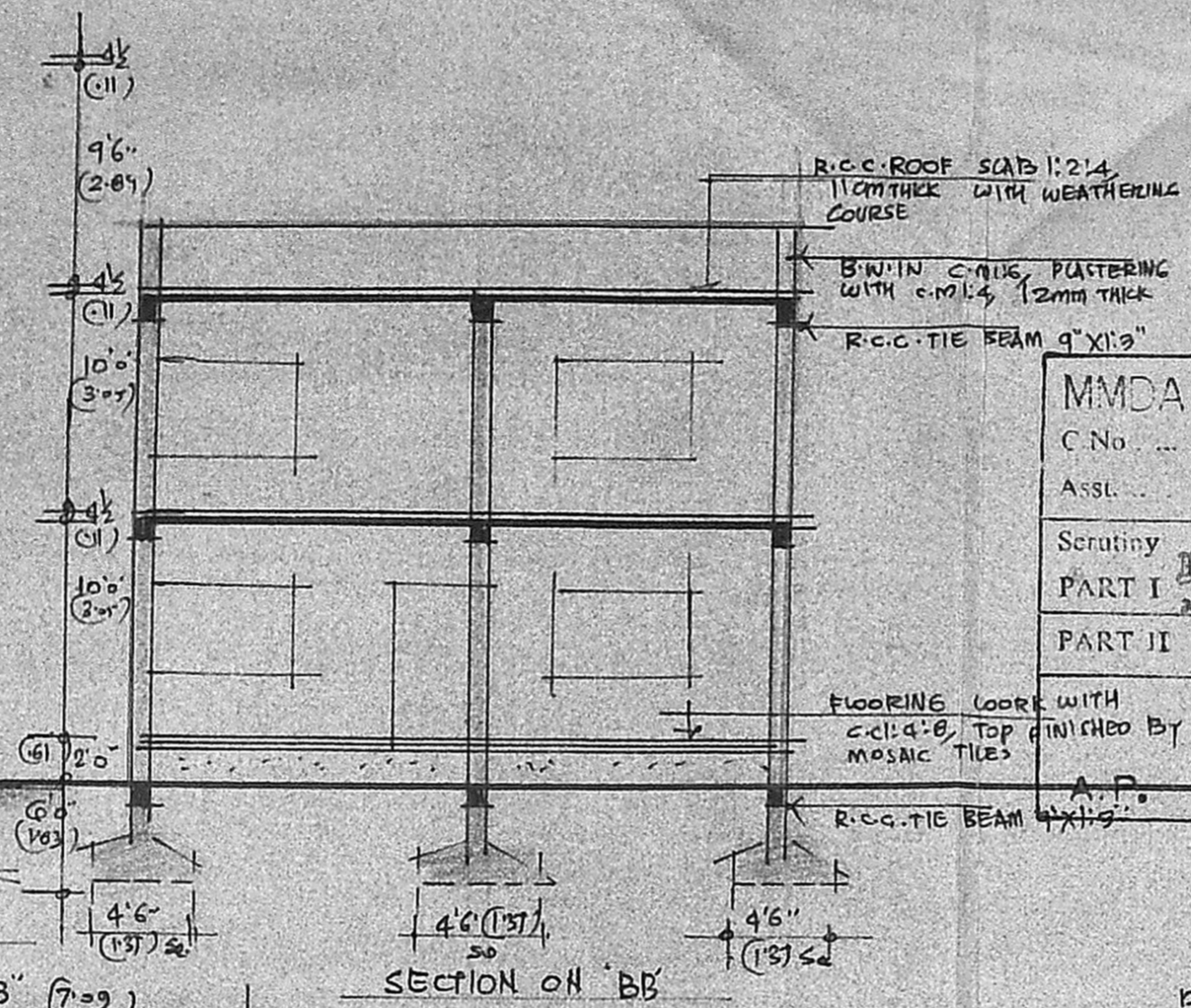
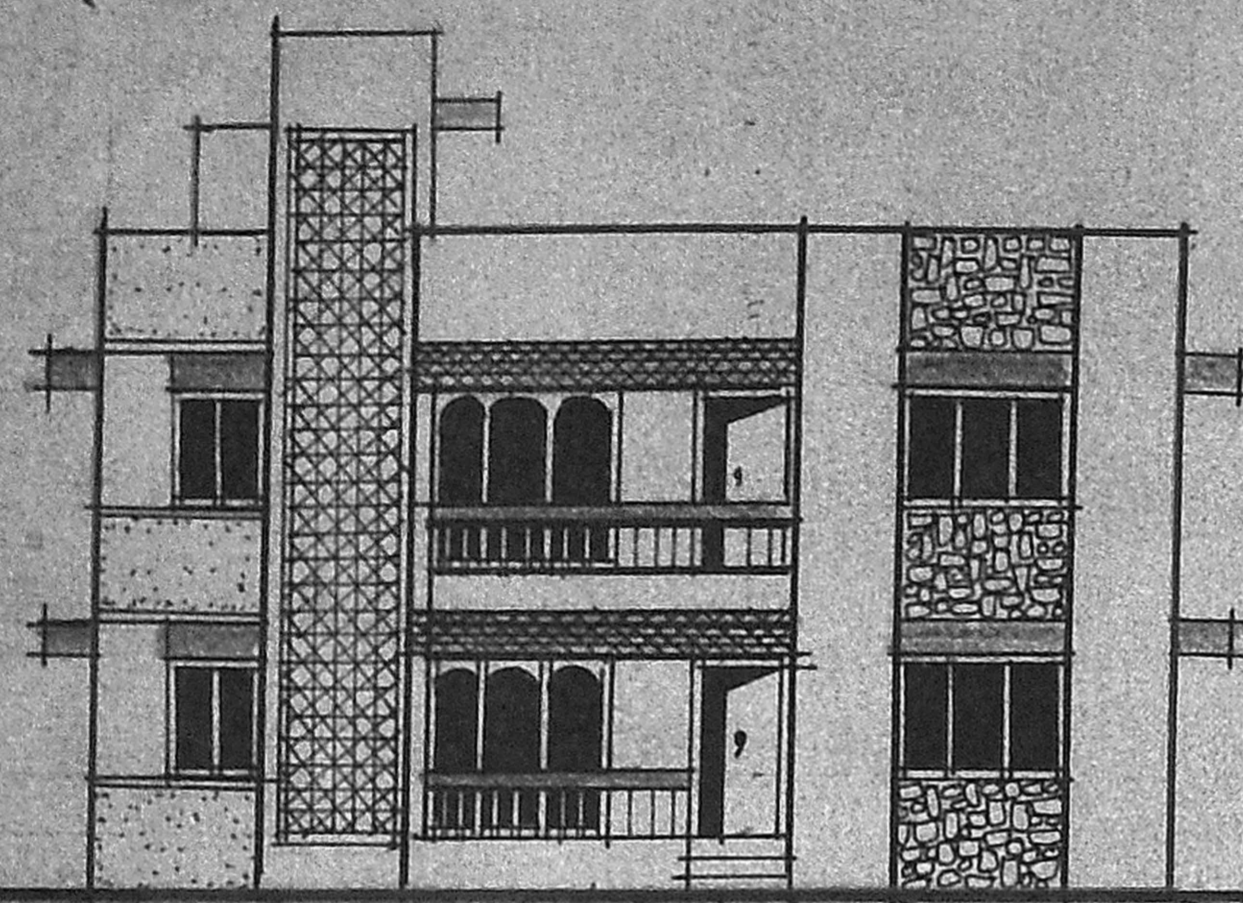

MMDA [A]/PP No. C.No. 1024/191  
 Assl. ...  
 Scrutiny ...  
 PART I ...  
 PART II ...

DETAILS OF SEPTIC TANK  
 SECTION ON SS  
 SECTION ON SS

APPROVED  
 SUBJECT TO THE CONDITIONS IN THIS OFFICE BY THE  
 No. 1024/191  
 FOR MEMBERS OF THE  
 MADRAS METROPOLITAN  
 DEVELOPMENT AUTHORITY  
 MADRAS 600 008  
 O.H.T. 6'x4'x4'  
 SCIENTIFICALLY  
 CLOSED  
 13/8/91

PLAN SHOWING THE PROPOSED CONSTRUCTION OF A DWELLING HOUSE AT T.S. No. 43/2, GOPALAPURAM 1ST STREET, BLOCK No. 2 OF PERAVALLUR VILLAGE, DIVISION No. 30, PERAMBUR, MADRAS.  
 SCALE 1"=30' (1:100)

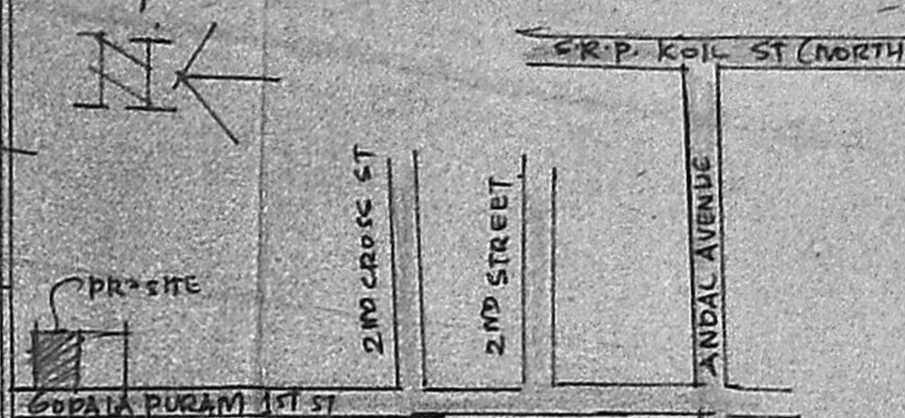

KEY PLAN  
 (NOT TO SCALE)

AREA	SQ. FT	SQ. MET
PLOT AREA	3606.00	335.00
G FLOOR AREA	1445.00	134.00
F FLOOR AREA	1445.00	134.00
HEAD ROOM AREA	88.00	8.00
TOTAL AREA	2978.00	276.00
PLOT COVERAGE	40%	
FLOOR AREA RATIO	0.82	

JOINERY	FT	MT
D. DOOR	3'3" X 7'5"	1.00 X 2.13
D1. DOOR	3'5" X 7'5"	0.91 X 2.13
D2. DOOR	2'6" X 7'5"	0.76 X 2.13
W WINDOW	3'5" X 4'6"	0.91 X 1.37
W1 WINDOW	6'5" X 4'6"	1.83 X 1.37
P/W FRENCH WINDOW	8'6" X 7'5"	2.44 X 2.13
V VENTILATOR	3'0" X 3'0"	0.91 X 0.91

NOTE  
 ROADS PROPOSAL  
 EXISTING BOUNDARY

OWNER: *M. S. Sankaralingam*

LICENSED SURVEYOR  
 V. SRINIVASULU, L.C.E.  
 Asst. Executive Engineer (Retd)  
 Consulting Civil Engineer,  
 REGD. No. 270,  
 CLASS I LICENSED SURVEYOR  
 CORPORATION OF MADRAS  
 No. 60, Valluvar Road,  
 CHENNAI MADRAS-60

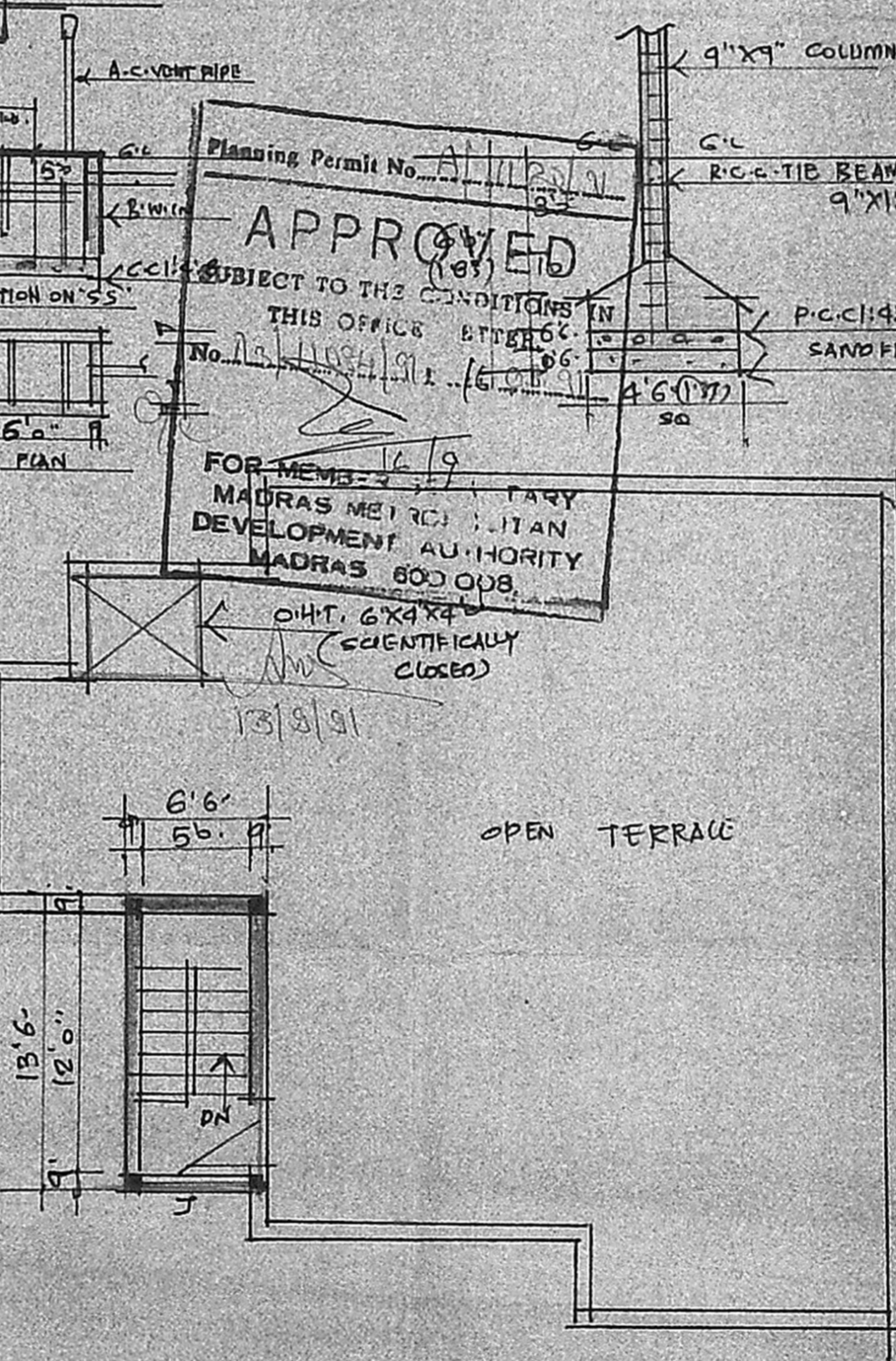
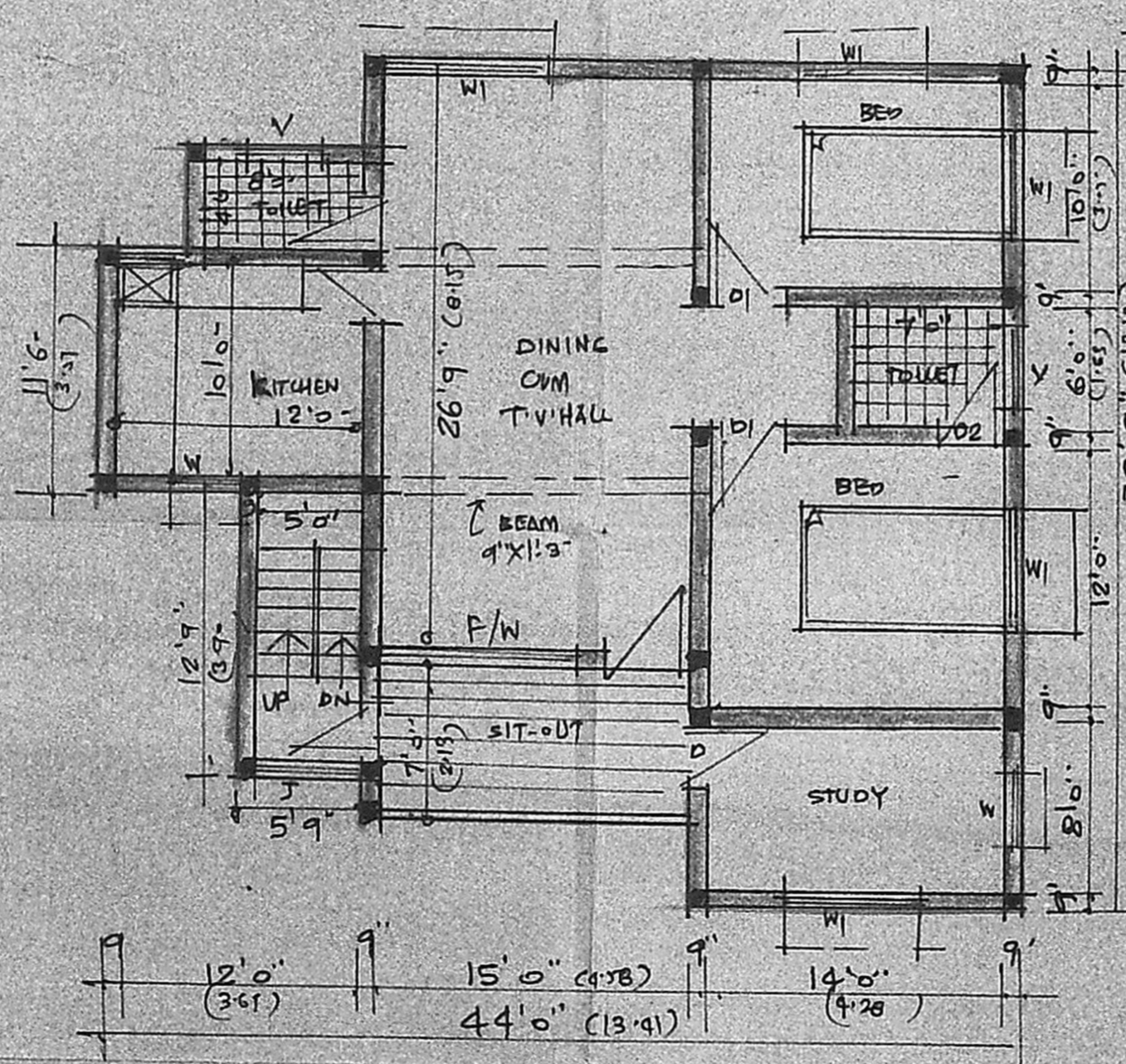
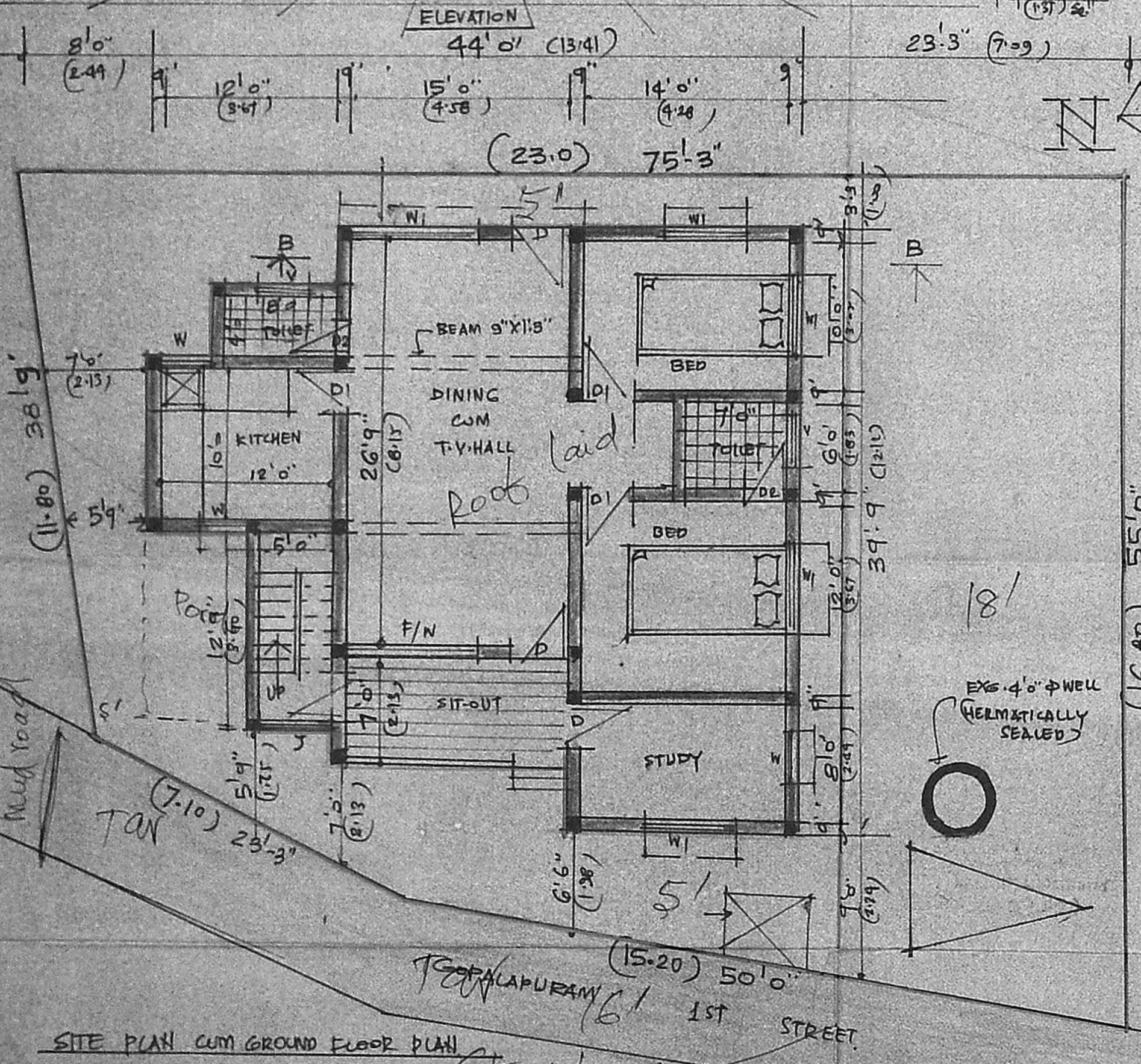

PLAN OF FIRST FLOOR

PLAN OF TERRACE FLOOR

SITE PLAN CUM GROUND FLOOR PLAN